

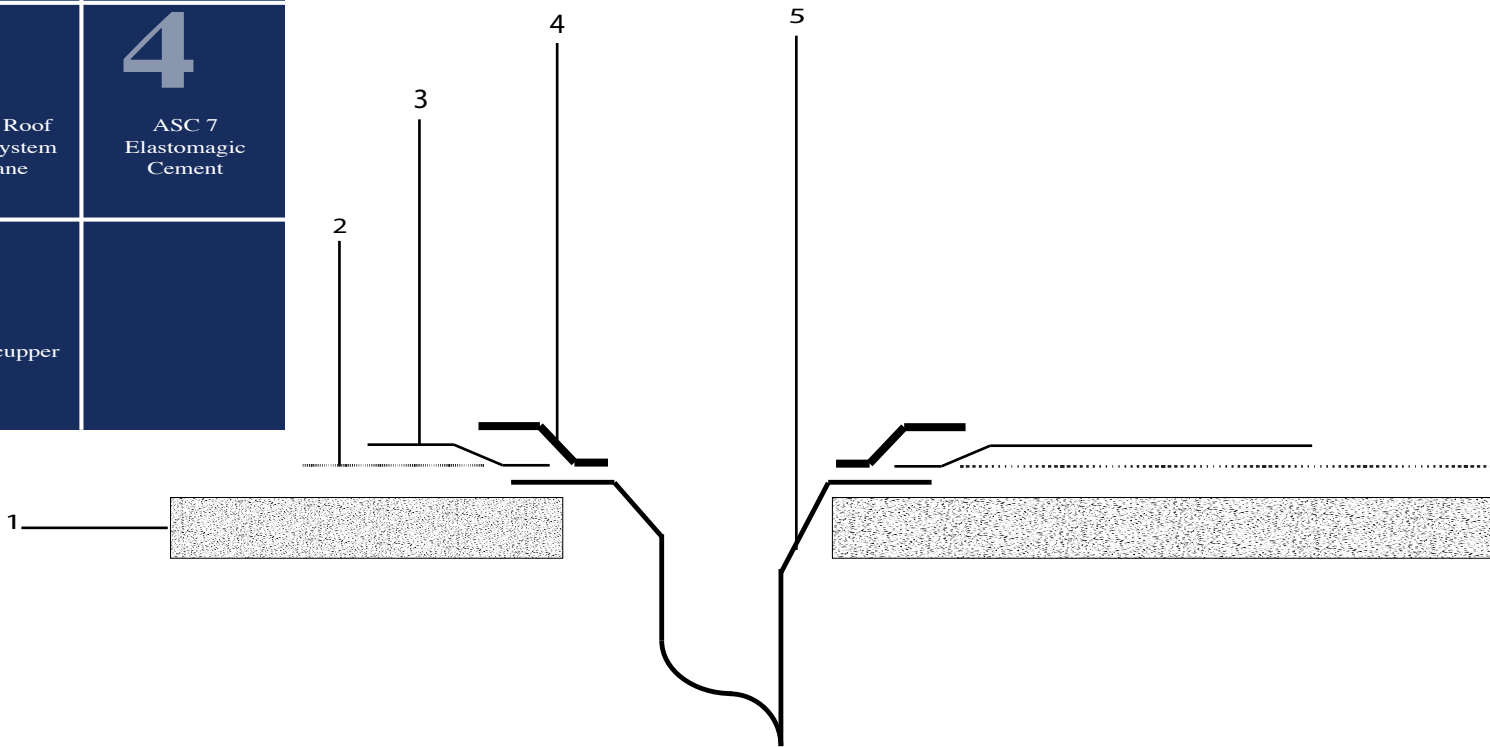

# Roof Renewal System Details

Existing Roof Drains and Through Wall Scuppers

<b>1</b> Deck	<b>2</b> Existing Membrane
<b>3</b> New ASC Roof Renewal System Membrane	<b>4</b> ASC 7 Elastomagic Cement
<b>5</b> Drain or Scupper	



### Pre-Application:

Wall Scuppers: Remove loose, flaking or existing waterproof coatings, including mastic and asphalt.

Roof Drains: Remove existing roof membrane. Replace removed membrane with new modified bitumen cap sheet.

### Application:

Apply first coat of ASC 7 Elastomagic Cement with brush or trowel at 1/8-1/4 inch thickness. Immediately following embed ASC F Polyester Fabric. Lightly brush the polyester fabric into ASC 7 to achieve full saturation, smoothing out wrinkles or voids. Apply second coat of ASC 7 Elastomagic Cement, ensuring the polyester fabric is completely covered around the existing roof drain and Scupper. (ASC 3 Course method).

